P

No.

1
2
2
3
3
3

1
1
1
1
1
1
1
2
2
3
3
3

ONTARIO ARCHIVES TORONTO

VOTERS' LIST

OF THE

MUNICIPALITY

OF THE

Town of Prescott

1895.

THE FOLLOWING IS A LIST OF POST OFFICES :

1 Ogdensburg.
2 Iroquois.
3 Augusta.
4 Prescott.
6 St. Catharines.
7 Edwardsburg
8 Kingston.
9 British Columbia.
11 Morrisburg.
12 Toronto.
13 Chicago.
15 Ottawa.
16 Orillia.
17 Chalk River.
18 Cardinal.
19 Brockville.
22 Carleton Place.
23 London,
25 Montreal.
26 Renfrew.
28 Ottercliffe.
29 Providence.
30 Maitland.

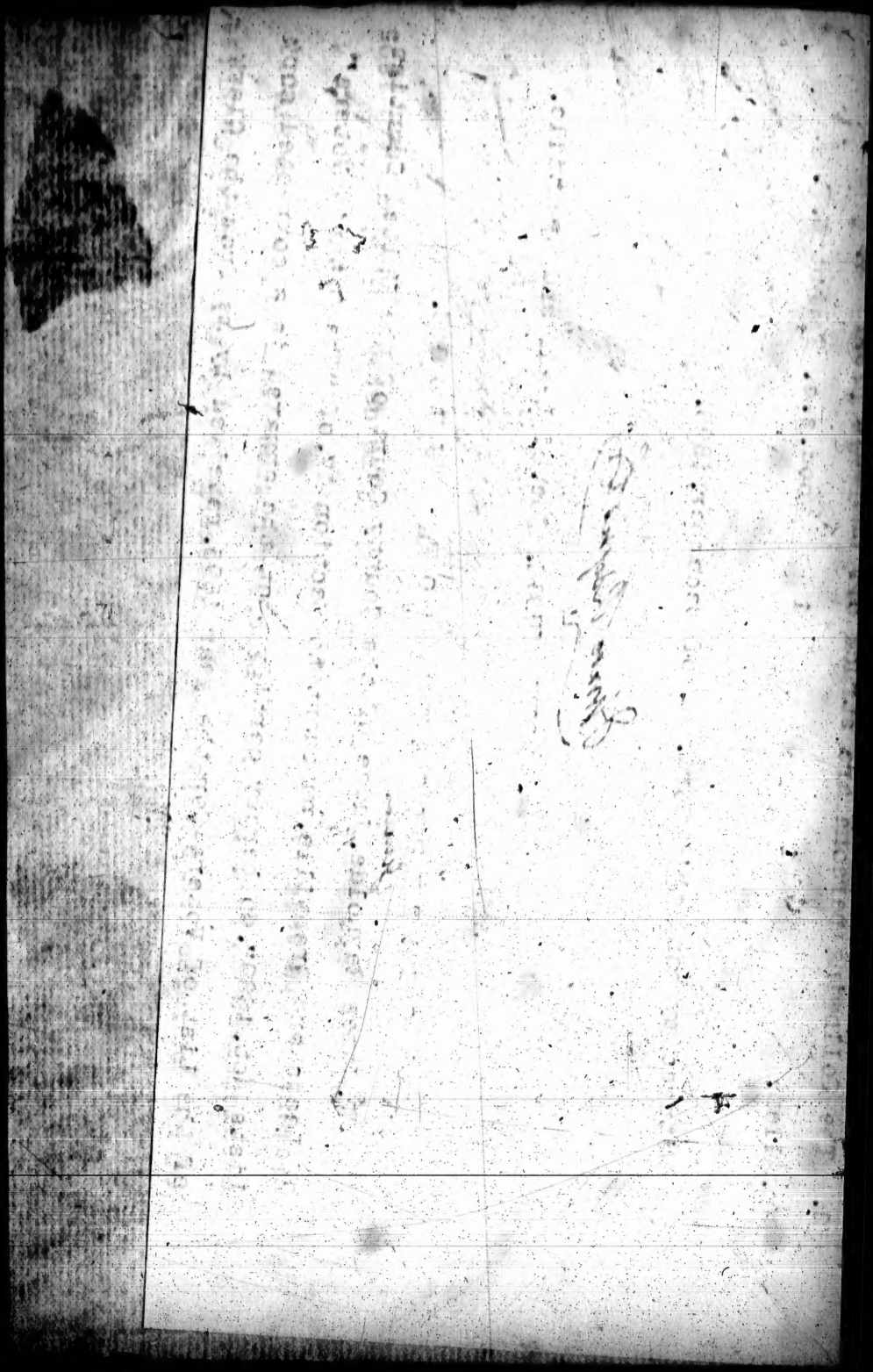

P.O.Add's	No. on Roll.	NAME.	Jurors.	LOT.	STREET.	DESCRIPTION.	P.O.Add's
4	282	Harding, Wm		3	King n s	Tenant m f	4
4	280	Hymes, Isaac		3	King n s	Tenant m f	4
4	314	Horan, Dennis	j	6	James n s	Tenant m f	4
4	326	Harris, George		3 & 4	King s s	Tenant m f	4
4	430	Hillyard, R. T	j	pt 11	King s s	Tenant m f	4
4	431	Hillyard, R. W		pt 11	King s s	Tenant m f	4
4	407	Hymes, Wm		1, 2, 3, 4	King s s	Tenant m f	4
4	386	Henry, Wm. sr	j	4	Wood s s	Tenant m f	4
4							
4							
4	53	Johnston, John		pt 7	King s s	Tenant m f	4
4	208	Jubb, George		85 86	Dibble n s James s s	Freeholder m f	4
4	204	James, Wm		49	Boundry w s	Freeholder m f	4
	310	Judge, Charles	j	6	James n s	Tenant m f	4
4							
4	146	Knapp, F. A		pt 8	King s s	Tenant m f	4
4	206	Kingston, Richard		14 & 15	King s s	Freeholder m f	4
4	208	Kavanagh, Thomas		pt 12	King s s	Freeholder m f	4
4	209	Kavanagh, James	j	pt 12	King s s	Freeholder m f	4
4	212	Kennedy, John	j	pt 6	Dibble n s	Freeholder m f	4
4	213	Kirwin, Daniel		pt 5	Park n s	Freeholder m f	4
4	214	King, Wm		pt 1	Wood s s	Freeholder m f	4
4	241	King, James	j	19	King s s	Tenant m f	4
	378	King, John		187	Wood n s	Tenant m f	4
4							
4							
4	84	Lavelle, James		W½ 5	Park s s	Tenant m f	4
4	129	Labatt, G. T	j	3	Dibble n s	Tenant m f	4
4	215	Lalonde, Moses		1	Wood s s	Tenant m f	4
4	223	Launders, Cornelius		132	Park s s	Freeholder m f	4
4	225	Leader, Angus		128	Park s s	Freeholder m f	4
4	226	Langstaff, Joseph		B	South G T R	Freeholder m f	4
4	227	Lawson, David	j	pt 199	East e s	Freeholder m f	4
	229	Loney, John	j	4	King n s	Freeholder m f	4
	231	Leslie, Edward		5 & 6	Dibble s s	Freeholder m f	4
4	238	Laroque, John		2 & 3	Wood s s	Freeholder m f	4
4	230	Lane, Ellis S	j	pt 12	King s s	Freeholder m f	4
4	265	Lavis, James		198	East e s	Tenant m f	4
4	353	Laperte, Lewis		pt 7 & 8	Water s s	Tenant m f	4
4	376	Lamble, Frederick	j	187	Wood n s	Tenant m f	4
4							
4							
4	12	Melville, T. R		pt 6	King s s	Tenant m f	4
	90	Misheau, Joseph		43	Boundry w s	Tenant m f	4
	142	Miller, J. S		W½ 9 E½ 10	King s s	Tenant m f	4
4	168	Markey, James		199	Park n s	Tenant m f	4
4	197	Misheau, Ephraim		E½ 6	Park s s	Tenant m f	4
4	205	Major, Luke	j	13	King s s	Tenant m f	4
4	258	Mayberry, John		pt 6	King s s	Freeholder m f	4
4	260	Murphy, Wm		1 & E	Henry s s	Tenant m f	4
4	267	Major, John		185	Park n s	Freeholder m f	4
4	268	Mills, Daniel		157	Prince e s	Freeholder m f	4
4	269	Mills, J. D		158	Prince e s	Freeholder m f	4

POLLING SUB-DIVISION NO. 1.

Comprising the EAST WARD of the Town of Prescott.

PART I.—Persons entitled to vote at both Municipal Elections and Elections to the Legislative Assembly.

No. on Roll.	NAME.	Jr.	LOT.	STREET.	DESCRIPTION.	P.O. Adds
1	Arris, Edward		3	James s s	Freeholder m f	4
3	Allen, Peter		pt 8	Florence n s	Freeholder m f	4
251	Adams, George		pt 6	King s s	Tenant m f	4
252	Adams, John		pt 6	King s s	Tenant m f	4
418	Arris, Alex		W½ 4 E½ 5	Park s s	Tenant m f	4
~~178~~	~~Allen, Wm~~	j	~~pt 4~~	~~Wood s s~~	~~Tenant m f~~	4
7	Bray, William	j	47	Russell e s	Freeholder m f	4
8	Bray, Richard	j	54	James s s	Freeholder m f	4
13	Burns, James		2	James n s	Freeholder m f	4
14	Burns, Wm		2	James n s	Freeholder m f	4
16	Bradley, James		129	Park s s	Freeholder m f	4
18	Barry, Patrick		177	Wood s s	Freeholder m f	4
19	Barry, John		177	Wood s s	Tenant m f	4
20	Brown, Erastus	j	2	King n s	Freeholder m f	4
23	Brown, Rufus	j	3	James n s	Freeholder m f	4
24	Buckly, James		101 & 104	Park s s	Freeholder m f	4
30	Buckly, W. P		W½ 4	James n s	Freeholder m f	4
36	Brouse, C. C		pt 12	King s s	Tenant m f	4
92	Barton, W. J	j	159, 160	Prince e s	Tenant m f	4
109	Barton, Samuel		pt 4	James s s	Tenant m f	4
255	Bennett, H. W		11	Water s s	Tenant m f	4
290	Boyd, John	j	1	King n s	Tenant m f	4
306	Burzee, Nelson	j	pt 5	James s s	Tenant m f	4
318	Baker, Charles	j	6	James n s	Tenant m f	4
391	Blacklock, Samuel		pt 1	King s s	Tenant m f	4
29	Collins, Francis		175	Park n s	Tenant m f	4
38	Cullen, Patrick		6	Water s s	Tenant m f	4
70	Coates, James E		87	James s s	Freeholder m f	4
95	Cosgrove, James		94 & W½ 95	East e s	Freeholder m f	4
75	Craig, John		138	Park s s	Freeholder m f	4
84	Campbell, Duncan, M		40	King n s	Tenant m f	4
91	Connell, Thomas		159, 160	Prince e s	Freeholder m f	4
101	Coyle, Patrick		1 & 2	Henry n s	Freeholder m f	4
103	Countryman, George	j	1	Dibble s s	Freeholder m f	4
105	Cowan, Joseph	j	3	Dibble s s	Freeholder m f	4
106	Cowan, Charles	j	3	Dibble s s	Freeholder m f	4
116	Connell, Richard		87	King n s	Freeholder m f	4
117	Clint, James		12	King s s	Tenant m f	4
184	Crowder, Charles		4	Wood s s	Tenant m f	4
246	Charters, A. W	j	2	Henry s s	Tenant m f	4
274	Conlon, J. T		6	Henry n s	Tenant m f	4
311	Cotter, James	j	6	James n s	Tenant m f	4
331	Christopher, David, jr		89	King n s	Tenant m f	4
347	Countryman, John		57	Russell e s	Tenant m f	4

I certify that the aggregate number of names of persons upon the foregoing list qualified to serve as jurors is 175

(Signed) J. B. WHITE, Clerk.

I, JAMES B. WHITE, Clerk of the Municipality of the Town of Prescott, in the County of Grenville, do hereby certify that parts one and three of the within list constitute a correct list for the year 1895, of all persons appearing by the last revised Assessment Roll of the said Municipality, to be entitled to vote at Elections for Members of Legislative Assembly; and that parts one and two constitute a correct list for the said year of all persons appearing by the said Roll to be entitled to vote at Municipal Elections in said Municipality; and I hereby call upon all electors to examine the said list, and if any ommissions or any other errors are perceived therein, to take immediate proceedings to have the said errors corrected according to law

Dated this 3rd day of August A. D. 1895.

J. B. WHITE.

Clerk.

No. on Roll.	NAME.	Jurors.	LOT.	STREET.	DESCRIPTION.	P.O.Ads
81	Dolman, John		46	Russell e s	Tenant m f	4
102	Dempsey, C		1 & 2	Henry n s	Tenant m f	4
109	Davis, A		3	Dibble s s	Tenant m f	4
110	Davis, George		3	Dibble s s	Tenant m f	4
121	Davison, James	j	90	James s s	Freeholder m f	4
125	Delaney, Robert		91	East e s	Freeholder m f	4
131	Dinsmore, Henry		W½ 6	Park s s	Freeholder m f	4
137	Daniels, Frank		42	Boundry w s	Freeholder m f	4
138	Daniels, L. H		W½ 9	King s s	Freeholder m f	4
140	Dowsley, R. R	j	8 & E½ 9	King s s	Tenant m f	4
184	De Rouville, Hertel		1 & 2	James s s	Tenant m f	4
352	Debeau, Charles		9	Water s s	Tenant m f	4
354	Debeau, Joseph		7 & 8	Water s s	Tenant m f	4
345	Driscoll, John		D	Wood n s	Tenant m f	4
27	Edwards, George		189	Wood n s	Tenant m f	4
83	Edwards, Nathaniel	j	40	King n s	Tenant m f	4
147	Elliott, James S		103	James n s	Freeholder m f	4
148	Evanson, F. S		pt 4	James n s	Freeholder m f	4
152	Ewart, Frank		E½ 4	Park s s	Freeholder m f	4
153	Ewart, Isaac		1	Park n s	Freeholder m f	4
154	Ellis, William		43	Russell e s	Freeholder m f	4
468	Edwards, Henry		1, 2, 3, 4	King s s	Tenant m f	4
156	Furlong, John		138 186, 137,	Park n s Wood s s	Freeholder m f	4
168	Fell, Wm	j	pt 4	James s s	Freeholder m f	4
170	Fisher, Thomas	j	1 & 2	Park s s	Freeholder m f	4
174	Fricker, Ambrose	j	9 & 10	Edward s s	Freeholder m f	4
175	Francis, John		pt 1	King s s	Freeholder m f	4
187	Fraser, Wm	j	pt 5	King s s	Tenant m f	4
217	Ferguson, Wm	j	pt 12	King s s	Tenant m f	4
218	Ferguson, W. H. J	j	pt 12	King s s	Tenant m f	4
220	French, F. J		pt 12	King s s	Tenant m f	4
466	Fraser, T. H		1, 2, 3, 4	King s s	Tenant m f	4
60	Gahan, Henry		2	King s s	Tenant m f	4
123	Gaw, Thomas		90	James s s	Tenant m f	4
180	Goodin, Wm		W½ 88	James s s	Freeholder m f	4
186	Gray, Frank	j	pt 5	King s s	Freeholder m f	4
210	Greenhill, Andrew	j	pt 12	King s s	Tenant m f	4
309	Gunn, John	j	6	James n s	Tenant m f	4
421	Grauton, Bernard	j	8	Florence n s	Tenant m f	4
351	Graham, Thos		9	Water s s	Tenant m f	4
47	Huntington, J. S	j	5	King n s	Tenant m f	4
145	Haggerty, James	j	8	King s s	Tenant m f	4
160	Hayes, John		183	Wood s s	Tenant m f	4
195	Horan, Wm		176	Park s s	Tenant m f	4
196	Hibbert, Joseph		E½ 6	Park s s	Freeholder m f	4
199	Higgins, Dennis		pt 10	Water s s	Freeholder m f	4
201	Howard, G. T				Income	4
221	Halpin, P. K		pt 12	King s s	Tenant	4

No. on Roll.	NAME.	Jurors.	LOT.	STREET.	DESCRIPTION.	P.O. Adds
50	Coons, Mary		7	King n s	Freeholder	4
53	Carey, Elizabeth		pt 8	King n s	Freeholder	4
57	Church, E. J		C & A	Wood n s	Freeholder	4
58	Church, Susan		J & L	Wood n s	Freeholder	4
81	Champagne, Jos.		W½ 19	Henry s s	Freeholder	17
83	Connell, W. S		16 & 17	Henry s s	Freeholder	4
85	Carrier, Margaret		21 & 22	Henry n s	Freeholder	4
278	Clark, Louise		19	Dibble s s	Tenant	4
107	Doddridge John		9 E½ 10	Park s s	Freeholder	19
110	Dowsley, Robert		15	James s s	Freeholder	18
112	Dowsley, Matthew		17	Dibble n s	Freeholder	4
113	Dame, Hannah		19	Dibble s s	Freeholder	4
186	Detlor, Mrs		24, 25	Park n s	Tenant	4
79	Fox, Rebecca		pt 10	Henry n s	Freeholder	4
142	Flanagan, Elizebeth		20	Henry s s	Freeholder	20
146	Farley, Ellen		G	Edward w s	Freeholder	4
271	Fretts, Augie		12	Henry n s	Freeholder	4
178	Garvey, Peter		pt 16	Henry s s	Freeholder	10
61	Hulbert, Lucy		19	Park s s	Tenant	4
181	Henry, Ettie		7	Edward w s	Tenant	4
184	Heck, George sr		24, 25	Park n s	Freeholder	3
187	Hepburn, A. S		20	Park s s	Freeholder	4
188	Hulbert, Maria		pt 19	Henry n s	Freeholder	4
190	Hackett, Johanna		22	Henry n s	Freeholder	4
191	Hackett, Margaret		22	Henry n s	Freeholder	4
194	Hollingsworth, Samuel		12	Henry s s	Freeholder	4
218	Hart, Jane		18	Henry n s	Freeholder	20
287	Hayes, Catherine		pt 14	King n s	Tenant	4
59	Jessup, Edward		J & L	Wood n s	Tenant	4
218	Jones, W. H		B & K	Wood ns & ol	Freeholder	19
220	Jessup, Z. M		3, 4, 5 & 6	Wood ns & ol	Tenant	4
226	Jenkisson, James		19	Park n s	Freeholder	3
227	Jenkisson, Mary		19	Park n s	Tenant	4
228	Jenkisson, John		21	Park n s	Freeholder	7
230	Jones, Allen		21, 22	James s s	Freeholder	8
233	Johnston, G. E		21, 22	Dibble n s	Freeholder	4
			19	King n s		
239	Keeler, R. M		pt 14	James n s	Freeholder	4
349	Kavanagh, Alice		pt 11	King n s	Tenant	4
348	Kavanagh, Margaret		pt 11	King n s	Tenant	4
168	Lavis, Minnie		½ 13 ½ 14	King n s	Tenant	4

P.O. Ads	No. on Roll.	NAME.	Jurors.	LOT.	STREET.	DESCRIPTION.	P.O. Ads
4	51	Kirkup, George		25	King n s	m f	4
4	62	Kirkland, W. S		24	Henry n s	m f	4
4	170	Kelly, Martin jr		26, 27	Water s s	o s, m f	4
	176	Kavanagh, John D		30	Dibble n s	o s, m f	4
	177	Kavanagh, Charles		30	Dibble s s	o s, m f	4
4							
4	54	Marks, Joseph		25	King n s	m f	4
28	80	Matthewson, Wm		51 52 53	Dibble s s	m f	4
4	223	Mason, George jr		26	St. Law. w s	o s, m f	4
8	229	Mahony, Dennis		31 33	James n s	m f	4
4							
4	274	McPherson, J. E		19 20 21 22	St. Law e s	m f	4
	172	McCaig, Jas		48	King n s	m f	4
4							
	52	O'Connell, Christopher		25	King n s	m f	4
4	137	O'Brien, M		15	St. Law e s	m f	4
4	278	Rook, Daniel		26	King n s	m f	4
4	351	Ryan, John		43 44	Henry s s	m f	4
4							
4							
4	53	Shaver, George		25	King n s	m f	4
	330	Tyrie, Alexander		56	King n s	o s, m f	4
	6	White, Philip		1 & 2	Ann w s	m f	4
	362	Whalen, Cornelius		44	King n s	o s, m f	4
	363	Whalen, Thomas		44	King n s	o s, m f	4
	366	Weir, John		36	Henry s s	m f	4
4	372	Welsh, Charles		45 46	Dibble s s	o s, m f	4
	379	Ward, J. N		14 15 16 17	Zair w s	o s, m f	4
	380	Ward, J. H		14 15 16 17	Zair w s	o s, m f	4
4	381	Ward, Frank		14 15 16 17	Zair w s	o s, m f	4
	101	Watters, Wm		39 & 40	King n s	m f	4
4							
4							
4							
4							
4							
4							

No. on Roll.	NAME.	Juror.	LOT.	STREET.	DESCRIPTION.	P.O. Adds
270	Robinson, Elizabeth.....		38	King s s	Freeholder	4
286	Raycroft, Jessie.....		48 49	Henry n s	Freeholder	4
291	Row, Anna.....		4 5	West w s	Freeholder	4
248	Smith, J. W.....		27½	King s s	Freeholder	
293	Stephenson, Mary E....		3 4	West w s	Freeholder	4
294	Stephenson, Sarah L....		3 4	West w s	Freeholder	4
305	Snider, J. H.....		14	Zair e s	Freeholder	28
298	Smith, Eliza.....		16	King s s	Freeholder	4
302	Shea, Margaret.....		43	King n s	Freeholder	8
305	Savage, Mary Ann.....		30	Henry n s	Freeholder	4
325	Sherwood, Ellen.....		32	Jessup s s	Freeholder	4
329	Tyrie, Mary Jane.....		56	King n s	Freeholder	4
335	Venn, M E.....		7	Jessup s s	Freeholder	4
39	Wilkinson, H. M.....		17 E½ 18	King s s	Tenant	4
73	Willard, Laura.....		54	King n s	Tenant	4
361	Whalen, Mary.....		44	King n s	Freeholder	4
386	Ward, Fanny.....		39	Henry n s	Freeholder	4
390	White, Eliza.....		36	Henry n s	Freeholder	4

POLLING SUB-DIVISION NO 3.

PART III.—Persons entitled to vote at Elections for the Legislative Assembly only.

103	Annable, John.....	32 33	Henry s s	m f	4
55	Black, James.....	25	King n s	m f	4
82	Christopher, Edward....	4 5	Sophia e s	o s, m f	4
19	Dubrule, Baptiste.....	15	Water s s	m f	4
125	Eyre, G. W.....	48	Henry s s	m f	4
40	Fitzgerald, James.....	17 E½ 18	King s s	m f	4
357	Henry, Robert.....	40	King s s	m f	4

POLLING SUB-DIVISION NO 2.

PART III.—Persons entitled to vote at Elections for the Legislative Assembly only.

No. on Roll	NAME.	Jurors.	LOT.	STREET.	DESCRIPTION.	P.O. Add.
8	Burke, Geo. A.		E½ 18	King s s	o s, m f	4
9	Burke, William R.		E½ 18	King s s	o s, m f	4
21	Brown, R. G.		11	West s s	o s, m f	4
882	Clark, Samuel		23	King n s	m f	4
76	Flynn, Martin		11	Dibble n s	m f	4
80	Fox, George		pt 10	Henry n s	o s, m f	4
114	Gow, J. E.		9	Dibble s s	m f	4
88	Haley, David		16	Henry n s	m f	4
98	Hayden, Albert		17	Henry n s	m f	4
201	Hughes, Andrew		9	Henry s s	o s, m f	4
205	Horwood, H. J.		8	Henry s s	o s, m f	4
121	Hiscox, H. H		13 & 14	Dibble s s	m f	4
122	Hiscox, Robt. J.		13 & 14	Dibble s s	m f	4
123	Hiscox, Jno. S.		13 & 14	Dibble s s	m f	4
225	Jones, D. A.		12 & 11	Dibble s s	o s, m f	4
860	Kelly, Edward		10 E½ 11	James n s	m f	4
808	Patton, Andrew,		20	Park n s	m f	4
825	Raney, Herbert A.		22	Park s s	o s, m f	4
828	Rankin, Clayton		7	Henry s s	m f	4
853	Smith, Frank		23	Park s s	o s, m f	4
276	Throop, Fredrick		13 & 14	Dibble s s	m f	4
290	Thompson, E. S.		11	King n s	m f	4
25	Whitley, John		15 & 16	Park s s	m f	4

No. on Roll.	NAME.	Jurors.	LOT.	STREET.	Description.	P.O. adv.
126	Ferguson, John sr		81	Henry s s	Freeholder	4
129	Farley, Ellen		87	Henry n s	Freeholder	4
130	Fitzgerald, Mary		50	Dibble s s	Freeholder	4
141	Gerald, Charlotte		49	Henry n s	Freeholder	4
144	Gunn, Harriett		20	James n s	Freeholder	4
307	Grant, Ellen		24 25	Henry s s	Tenant	4
320	Gerald, Walter		1	West w s	Tenant	4
158	Holmes, Robert		44	Henry n s	Freeholder	1
162	Irwin, Eliza		36 to 46	James s s	Freeholder	4
			36 to 46	Dibble n s		
165	Jones, Andrew		30 31 32	Dibble s s	Freeholder	30
171	Keeler, George S		49	Henry s s	Freeholder	4
			48	King n s		
180	Lane, Joseph		87	King s s	Freeholder	26
182	Lane, Hannah		50	Henry n s	Freeholder	4
190	Moran, Wm		42	King s s	Freeholder	12
198	Morris, Edward		45	King n s	Freeholder	8
208	Mason, Margaret		47 48	Dibble n s	Freeholder	4
210	Murphy, Julia		47	Henry s s	Freeholder	4
216	Mowden, John		6	Jessup s s	Freeholder	1
228	Murdock, Ellen		31 33	James n s	Tenant	4
143	McKenzie, Anna Bella		20	James n s	Freeholder	4
			50	Henry s s		
191	McCarthy, David		49	King n s	Freeholder	8
202	McGrory, Mary		40 41	Dibble s s	Freeholder	19
214	McCoy, Mary		61 62 59	Henry n s	Freeholder	4
215	McDonald, A. B		61 62 59	Henry n s	Tenant	4
220	McCarthy, J. S		28 29	St. Law. w s	Freeholder	4
225	McCarthy, John		31 33	James n s	Freeholder	8
226	McCarthy, W. C		31 33	James n s	Freeholder	12
227	McCarthy, C. A		31 33	James n s	Freeholder	8
236	O'Connell, Ann		36	Water s s	Freeholder	4
45	Pigeon, Mrs. F		29	King n s	Tenant	4

CIHM
Microfiche
Series
(Monographs)

ICMH
Collection de
microfiches
(monographies)

Canadian Institute for Historical Microreproductions / Institut canadien de microreproductions historiques

© 1995

No. of Roll.	NAME.	Jurors.	LOT.	STREET.	DESCRIPTION.	P.O. Adv.
248	Leach, Maria		pt 21	King n s	[illegible]holder	4
249	Lantier, Mary		20	Henry [illegible]	Freeholder	4
250	Lantier, Magui		10	Henry n s	Freeholder	4
140	Mullen, Mary		pt 12	Dibble n s	Tenant	4
178	Murphy, John		E ½ 13 W ½ 14	Penry s s	Tenant	4
260	May, Almira		H	Edward w s	Tenant	4
261	Mahony, Ellen		H	Edward w s	Tenant	4
274	Moran, Wm		13 & 14	Dibble s s	Freeholder	12
277	Merrill, Hattie		19	Dibble s s	Freeholder	4
298	Merrick, Mrs. Ann		20	King n s	Freeholder	32
317	Mullen, Mary		W ½ 21	Henry s s	Tenant	4
262	McGee, Ellen		H	Edward w s	Freeholder	4
275	McNichol, Emma		13 14	Dibble s s	Tenant	4
291	McArthur, Peter		E ½ 15	King n s	Freeholder	12
295	McAuley, Patrick		17	King n s	Freeholder	16
318	McMahon, Herietta		W ½ 21	Henry s s	Tenant	4
302	Owens, Williamina		15	James n s	Freeholder	28
86	Prevost, Catherine		21 22	Henry s s	Tenant	4
94	Post, Elizabeth		18	Henry n s	Tenant	4
306	Pitman, Catherine		1	Edward w s	Freeholder	4
307	Patton, Ann		20	Park n s	Freeholder	4
316	Perrin, Margaret		W ½ 21	Henry s s	Freeholder	8
319	Queen, James		W ½ 10	Park s s	Freeholder	8
282	Robinson, Mary		9	King n s	Tenant	4
503	Sekor, Delsah		9	Henry s s	Tenant	4
281	Sims, Mary		21 22	Dibble n s	Tenant	4
854	Sherwood, Ellanor		28	Park s s	Freeholder	4
856	Smith, Edith		W ½ 16	Park s s	Freeholder	4
858	Scott, Eliza		10 & 11	James n s	Freeholder	4
862	Smith, Mary		16	James n s	Freeholder	4
866	Serror, Nicholas		17	Walker e s	Freeholder	20
878	Shaver, Mary		23	King n s	Tenant	4
876	Tracy, T. J.		6	King n s	Freeholder	12
179	Woods, Elizabeth		16	Henry s s	Tenant	4
888	Willard, Laura		2	Park n s	Freeholder	4
401	Young, Charlotte		F	Edward w s	Freeholder	4

No. on Roll.	NAME.	Jurors.	LOT.	STREET.	DESCRIPTION.	P.O. Add.
67	Smith, S. C		18	Walker w s	Tenant m f	4
143	Shaver, Levi		20	Henry s s	Tenant m f	4
144	Servis, Wm		20	Henry s s	Tenant m f	4
216	Sharp, Joseph		22	Henry s s	Tenant m f	4
331	Smith, John		5	Walker s s O.L.	Freeholder m f	4
335	Smith, Edward		pt 12	King n s	Freeholder m f	4
345	Steel, Joseph		pt 11	King n s	Freeholder m f	4
349	Smith, Wm		6	Edward w s	Freeholder m f	4
350	Steel Isaac	j	5	Park n s	Freeholder m f	4
305	Shaver, Andrew		15	James n s	Tenant m f	4
315	Stuart, Revd. Jas		14	James s s	Tenant m f	4
363	Smith, James		16	James n s	Tenant m f	4
364	Smith, A l n		20	James n s	Freeholder m f	4
368	Sharp, Henry		8	George w s	Freeholder m f	4
371	Scott, W. L		7 & 8	Dibble s s	Tenant m f	4
378	Stanfield, John		21	Henry n s	Tenant m f	4
351	Scott, W. G		6 & 7	West e s	Freeholder m f	4
19	Tanner, Joseph		8	Park n s	Tenant m f	4
62	Thompson, W. H	j	10	Park s s	Tenant m f	4
289	Thompson, C. H	j	11	King n s	Tenant m f	4
374	Tyner, John		8 & C	Wood s s	Freeholder m f	4
375	Taylor, Henry		8 & 9	Henry s s	Freeholder m f	4
72	Ulman, L. R.		1 & 2	Wood n s	Tenant m f	4
48	Willoughby, O A		6	Henry s s	Tenant m f	4
88	Warner, Thomas		17 16	Henry s s	Tenant m f	4
100	Wright Bowman	j	16	Henry n s	Tenant m f	4
125	Wylie, James		13 & 14	Dibble s s	Tenant m f	4
172	Wells, Harry H.	j	14 & 13	King n s	Tenant m f	4
238	Wengant, H. B		14	King n s	Tenant m f	4
252	Welsh, Thos		20	Henry n s	Tenant m f	4
288	Willard, Harper	j	23 22	Dibble s s	Freeholder m f	4
289	Whitney, Chauncey	j	18	Dibble s s	Freeholder m f	4
290	Whitney, James	j	18	Henry s s	Freeholder m f	4
291	Ward, Neafield		7	King n s	Freeholder m f	4
308	White, Charles		17	King n s	Freeholder m f	4
294	Wells, Alexander		E½ 10	King n s	Freeholder m f	4
296	White, J. D	j	pt 21	King n s	Tenant m f	4
285	Whitney, George		9	King n s	Tenant m f	4
298	Young, Wm		3 & 4	Edward w s	Freeholder m f	4

POLLING SUB-DIVISION NO. 2.

PART II.—Persons entitled to vote at Municipal Election only.

18	Brown, N. S		pt 8	Park n s	Freeholder	1
20	Brown, Angeline		11	West e s	Freeholder	4
361	Bellamy, Gertrude		10 & 11	James n s	Tenant	4

POLLING SUB-DIVISION NO. 3.

Comprising the WEST WARD of the Town of Prescott.

PART I.—Persons entitled to vote at both Municipal Elections and Elections to the Legislative Assembly.

No. on Roll.	NAME.	Jurors.	LOT.	STREET.	DESCRIPTION.	P.O.Adds.
1	Allen, James		36	King n s	Freeholder m f	4
2	Allen, Wm		36	King n s	Freeholder m f	4
102	Annable, Nelson		32 33	Henry s s	Tenant m f	4
261	Ards, Henry	j	27	King s s	Tenant m f	4
360	Adams, G. E		34 35	Water s s	Tenant m f	4
4	Bray, Richard	j	1 & 2	Ann w s	Freeholder m f	4
7	Birks, George		26	Jessup n s	Freeholder m f	4
8	Brouse, C. C		R ½ 20 R ½ 21	Zair w s	Freeholder m f	4
9	Brady, Edward		F ½ 20 F ½ 21	Zair w s	Freeholder m f	4
14	Barr, David		1 & 2	West w s	Freeholder m f	4
20	Buckly, James		14 & 15	Water s s	Freeholder m f	4
82	Buckly, W. P		W ½ 18	King s s	Freeholder m f	4
83	Bennett, H. W		20	King s s	Freeholder m f	4
85	Bovaird, W. J	j	20	King s s	Tenant m f	4
57	Brennan, Wm		E ½ 33	Henry s s	Freeholder m f	4
58	Baldwin, Samuel		W ½ 33	Henry s s	Freeholder m f	4
63	Bradley, James	j	24	Henry n s	Freeholder m f	4
65	Beau, Matthew	j	30	King s s	Tenant m f	4
110	Bowden, Alexander		19	Jessup s s	Tenant m f	4
384	Burney, George		9 10	Zair e s	Tenant m f	4
387	Briens, Wm		39	Henry n s	Tenant m f	4
394	Barnes, Wm		39	Dibble s s	Tenant m f	4
67	Cowan, Joseph		1 2 3	Sophia e s	Freeholder m f	4
68	Cowan, Charles		36	King s s	Freeholder m f	4
72	Carey, John	j	53	Henry s s	Freeholder m f	4
74	Carruthers, John	j	41 42	Henry n s	Freeholder m f	4
76	Crowley, Edward	j	54 55	Henry n s	Tenant m f	4
77	Carruthers, Samuel		43 44	Dibble s s	Freeholder m f	4
81	Christopher, David, sr		4 & 5	Sophia e s	Freeholder m f	4
88	Campbell, Thomas	j	48	James n s	Freeholder m f	4
122	Coates, John	j	31 32	King s s	Tenant m f	4
186	Caldwell, Joseph		15	St. Law. w s	Tenant m f	4
271	Carruthers, J. C		28	Water s s	Freeholder m f	4
322	Carman, D. E	j	8	James n s	Tenant m f	4
370	Cummings, Walter		33	Dibble s s	Tenant m f	4
92	Dungan, James		27	King n s	Freeholder m f	4
93	Dungan, John		27	King s s	Freeholder m f	4
104	Delaney, Martin		58 59	Henry n s	Freeholder m f	4
105	Daniels, W. H	j	57	Henry n s	Freeholder m f	4
109	Daniels, Harry	j	19	James n s	Freeholder m f	4
129	Davey, F. J	j	31	Henry s s	Tenant m f	4
301	Davidson, I. B		pt 16	King s s	Tenant m f	4

P.O.Add.	No. on Roll.	NAME.	Jurors.	LOT.	STREET.	DESCRIPTION.	P.O.Add.
4	148	Moore, Wm		9	Edward w s	Tenant m f	4
4	151½	Madge, Herbert		1	Park n s	Tenant m f	4
4	257	Murphy, Thomas		Pt 1	Edward w s	Freeholder m f	4
4	267	Mitchell, William		20	Dibble s s	Tenant m f	4
4	268	Miller, James		20	Dibble s s	Tenant m f	4
4	272	Miller, J. S		15	Henry n s	Freeholder m f	4
4	278	Miller, Edsall	j	15	Henry n s	Tenant m f	4
4	288	Mayberry, John		10	King n s	Freeholder m f	4
4	843	Mundle, John A	j	12	King n s	Tenant m f	4
4	844	Mundle, Edward		12	King n s	Tenant m f	4
4							
4							
4	90	McInnis, George	j	17	Henry n s	Tenant m f	4
4	128	McDermott, John		15	Henry s s	Tenant m f	4
4	199	McPherson, W. A		12	Henry s s	Tenant m f	4
4	258	McUrea, James		H	Edward w s	Freeholder m f	4
4	268	McGookin, George	j	11	James n s	Freeholder m f	4
4	269	McMonagle, P. R		12	Henry n s	Freeholder m f	4
	279	McAskin, Edward		6	King n s	Freeholder m f	4
	280	McCartin, Daniel		6	King n s	Tenant m f	4
4	281	McCrea, Patrick		9	King n s	Freeholder m f	4
4	284	McCrea, George	j	9	King n s	Freeholder m f	4
4	286	McCarthy, J, P	j	pt 10	King n s	Freeholder m f	4
4	293	McDermott, David		15, 16	King n s	Freeholder m f	4
4	320	McMillan, Charles		W½ 10	Park s s	Tenant m f	4
4	357	McPherson, W. F	j	W½ 16	Park s s	Tenant m f	4
4	381	McWilliams, John		23	King n s	Tenant m f	4
	399	McIntyre, Wm		3 & 4	Edward w s	Tenant m f	4
4							
4	369	Nettleton Elisha	j	8	George w s	Tenant m f	4
4							
4	388	O'Reilly, J, R		pt 12	King n s	Tenant m f	4
4							
4	297	Peterson, Wm		17	King n s	Tenant m f	4
4	309	Plumb, Isaac		17	James n s	Freeholder m f	4
4	310	Purkis, I. D		18 & 19	James n s	Freeholder m f	4
4	318	Plumb, Chas. Sr		22	James n s	Freeholder m f	4
4	379	Prouse, Frank		23	King n s	Tenant m f	4
	386	Pearson, Simeon	j	4 & 5	Park n s	Tenant m f	4
	811	Plumb, I, W		21	James n s	Freeholder m f	4
4							
4							
4	24	Ranson, Henry	j	15 & 16	Park s s	Tenant m f	4
4	82	Rose, Christopher		W½ 19	Henry s s	Tenant m f	4
4	95	Row, Fredrick	j	17	Henry n s	Tenant m f	4
4	167	Rook, George	j	½ 14 ½ 18	King n s	Tenant m f	4
4	286	Raney, W. H		14	King n s	Tenant m f	4
	323	Robinson, Fredrick	j	8	Wood n s	Freeholder m f	4
	324	Raney, John		22	Park n s	Freeholder m f	4
4	326	Ross, R. W	j	17	Park s s	Freeholder m f	4
4	327	Rankin, Hugh	j	7	Henry s s	Freeholder m f	4
4	330	Row, Wellington	j	18	Henry n s	Freeholder m f	4

No. on Roll.	NAME.	Jurors.	LOT.	STREET.	DESCRIPTION.	P.O.Add'ss
889	Dunham, D. A.		W½ 24	Water s s	Tenant m f	4
840	Dunham, D. W.		W½ 24	Water s s	Tenant m f	4
118	Easter, Abraham		58	Henry s s	Freeholder m f	4
304	Easter, Curtis		48	King n s	Tenant m f	4
309	Easter, Charles		26 25 24	Henry s s	Tenant m f	4
321	Ewart, Thomas		2	West w s	Tenant m f	4
332	Easter, Fredrick		29	King s s	Tenant m f	4
336	Earl, Herbert	j	7	Jessup s s	Tenant m f	4
391	Easter, Albert		86	Henry n s	Tenant m f	4
61	Ferguson, H. S.		24	Henry n s	Tenant m f	4
128	French, F. J.		46	King n s	Freeholder m f	4
129	Fairbairn, Thos.		40	Henry n s	Freeholder m f	4
131	Fox, Charles		T	G T R n s	Freeholder m f	4
132	Francis, John		7 8 9 10	R'y Ave s s	Freeholder m f	4
382	Ferguson, John jr.		18	Zair w s	Tenant m f	4
388	Freeman, Richard		9 10	Zair e s	Tenant m f	4
231	Frechette, Arthur		13 14	St. L w s	Tenant m f	4
138	Glasgow, James		pt 16	King s s	Tenant m f	4
139	Glasgow, Ira E.	j	pt 16	King s s	Freeholder m f	4
266	Graham, John	j	21 22 23	Water s s	Tenant m f	4
306	Graham, Luke		26 25	Henry s s	Tenant m f	4
221	Greenhill, Andrew	j	28 29	St. Law w s	Tenant m f	4
36	Halladay, James		20	King s s	Tenant m f	4
42	Heck, George		17 & E½ 18	King s s	Tenant m f	4
152	Hough, Alfred	j	24 25	Henry n s	Freeholder m f	4
154	Holmes, Samuel		44	Henry n s	Tenant m f	4
155	Heaney, Patrick		56 to 59	Dibble s s	Freeholder m f	4
156	Henry, Benjamin	j	51 to 54	James s s	Freeholder m f	4
157	Henderson, James		21 22	St. Law e s	Freeholder m f	4
158	Henderson, C. K.		21 22	St. Law e s	Tenant m f	4
159	Higgins, Harris		24 25	Zair w s	Freeholder m f	4
160	Henry, John		Q	North G.T.R	Freeholder m f	4
192	Haldane, H. C.		49	King n s	Tenant m f	4
356	Henry, Samuel		40	King s s	Tenant m f	4
161	Irvine, W. F.		85	King n s	Freeholder m f	4
164	Jones, W. J.		28 29	Dibble s s	Freeholder m f	4
168	Jemmett, Francis			King s s	Income	4
169	Kelly, Martin, sr.		26 27	Water s s	Freeholder m f	4
173	Keeler, Albert	j	49	Henry s s	Freeholder m f	4
174	Keeler, Daniel		44	Henry n s	Freeholder m f	4

The copy filmed here has been reproduced thanks to the generosity of:

Archives of Ontario
Toronto

The images appearing here are the best quality possible considering the condition and legibility of the original copy and in keeping with the filming contract specifications.

Original copies in printed paper covers are filmed beginning with the front cover and ending on the last page with a printed or illustrated impression, or the back cover when appropriate. All other original copies are filmed beginning on the first page with a printed or illustrated impression, and ending on the last page with a printed or illustrated impression.

The last recorded frame on each microfiche shall contain the symbol ⟶ (meaning "CONTINUED"), or the symbol ▽ (meaning "END"), whichever applies.

Maps, plates, charts, etc., may be filmed at different reduction ratios. Those too large to be entirely included in one exposure are filmed beginning in the upper left hand corner, left to right and top to bottom, as many frames as required. The following diagrams illustrate the method:

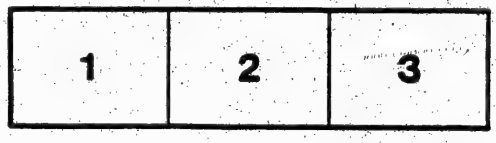

L'exemplaire filmé fut reproduit grâce à la générosité de:

Archives of Ontario
Toronto

Les images suivantes ont été reproduites avec le plus grand soin, compte tenu de la condition et de la netteté de l'exemplaire filmé, et en conformité avec les conditions du contrat de filmage.

Les exemplaires originaux dont la couverture en papier est imprimée sont filmés en commençant par le premier plat et en terminant soit par la dernière page qui comporte une empreinte d'impression ou d'illustration, soit par le second plat, selon le cas. Tous les autres exemplaires originaux sont filmés en commençant par la première page qui comporte une empreinte d'impression ou d'illustration et en terminant par la dernière page qui comporte une telle empreinte.

Un des symboles suivants apparaîtra sur la dernière image de chaque microfiche, selon le cas: le symbole ⟶ signifie "A SUIVRE", le symbole ▽ signifie "FIN".

Les cartes, planches, tableaux, etc., peuvent être filmés à des taux de réduction différents. Lorsque le document est trop grand pour être reproduit en un seul cliché, il est filmé à partir de l'angle supérieur gauche, de gauche à droite, et de haut en bas, en prenant le nombre d'images nécessaire. Les diagrammes suivants illustrent la méthode.

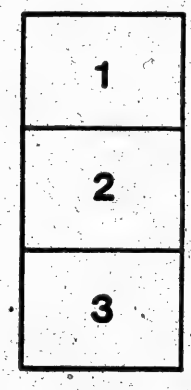

No. on Roll.	NAME.	Jurors.	LOT.	STREET.	DESCRIPTION.	P.O. adr's
207	Kingston. Paul.....		14, 15	King s s	o s, m f	
85	Lavelle, Robert.....		W½ 5	Park n s	m f	4
180	Labatt, Chas.....		3	Dibble n s	m f	4
224	Saunders, Chas.....		182	Park s s	o s, m f	4
266	Lavis, Harvey,.....		108	East e s	m. f.	4
164	Markey, James jr.....		199	Park n s	m f	4
165	Markey, Edward.....		199	Park n s	m f	4
272	Moss, Stanley.....		5	Dibble n s	o s, m f	4
316	Murphy, Chas.....		6	James n s	m f	4
333	Murray, Wm.....				m f	4
334	Murray, John.....				m f	4
308	McCrea Wm.....		6	James n s	o s, m f	4
356	McCartin, Hugh.....			Water s s	m f	4
48	McAuley, Wm.....		5	King n s	m f	4
320	O'Flynn, John sr.....		3 & 4	King s s	m f	4
159	Purtel, Joseph,.....		183	Wood s s	m f	4
335	Piche, George.....		3 & 4	King s s	m f	4
382	Poor, John.....		5	King n s	o s, m f	4
384	Peters. Geo. jr.....		2	Park n s	o s, m f	4
285	Quinn, Wm.....		5	King n s	m f	4
304	Rood, Thos.....		78	James s s	m f	4
407	Raycroft, George.....		C & D	North G.T.R	o s m f	4
50	Smith, Wm		pt 5	King n s	m f	4
336	Shaver, Harvey.....		3 & 4	King s s	m f	4
428	Scott, C. J.....		8	Florence n s	o s, m f	4
449	Welsh Wm. Jr.....		180	East e s	o s, m f	4
451	Wilkinson, W. J.....		pt 4	Dibble n s	o s, m f	4
459	Wardrop, Clarence.....		42	Russell e s	o s, m f	4
58	Walters, Stuart.....		12	King s s	m f	4

No. on Roll.	NAME.	Jurors.	LOT.	STREET.	DESCRIPTION.	P.O.
367	Crowley, Dennis		17	Walker e s	Tenant m f	4
87	Countryman, Samuel		23	Henry s s	Tenant m f	4
100	Dowsley, J. K		15	Dibble n s	Freeholder m f	4
104	Davidson, Samuel	j	18	Henry s s	Tenant m f	4
105	Dubrule, Joseph sr		pt 2	Edward w s	Freeholder m f	4
106	Dubrule, Joseph jr	j	pt 2	Edward w s	Freeholder m f	4
111	Dowsley, Samuel		16	Dibble n s	Freeholder m f	4
115	Daniels, John	j	18	King n s	Freeholder m f	4
119	Daniels, Henry		13, 14	Dibble n s	Freeholder m f	4
126	Daniels, L. H		11	Henry n s	Freeholder m f	4
170	Drummond, F. P	j	½ 14 ½ 13	King n s	Tenant m f	4
185	Drummond, John		24 & 25	Park n s	Tenant m f	4
253	Dean, Alden		20	Henry n s	Tenant m f	4
386	Davis, Albert		pt 12	King n s	Tenant m f	4
386	Davis, George		pt 12	King n s	Tenant m f	4
389	Delaney, Martin		pt 12	King n s	Tenant m f	4
287	De Rouville, Hertel		pt 10	King n s	Tenant m f	4
181	Elliott, J. S	j	1 & 2	Wood t s	Freeholder m f	4
129	Fortier, Michael		15	Henry s s	Tenant m f	4
149	Ferguson, Wm	j	E ½ 13	Henry s s	Freeholder m f	4
150	French, F. J		1	Park n s	Freeholder m f	4
160	Finlayson, Hugh		17 & 18	George e s	Tenant m f	4
161	Freeman, Wm. sr		E ½ 15	Dibble s s	Freeholder m f	4
162	French, Benjamin		10 & 11	Dibble s s	Freeholder m f	4
163	Fortier, Francis		E ½ 21	Henry s s	Freeholder m f	4
164	Fortier, Charles		E ½ 21	Henry s s	Tenant m f	4
165	Ferguson, A. W		½ 14 ½ 13	King n s	Freeholder m f	4
292	Fraser, T. H	j	E ½ 15	King n s	Tenant m f	4
304	Farlinger, George		15	James n s	Tenant m f	4
254	Ford, Joseph		20	Henry n s	Tenant m f	4
38	Gill Lawrence		23	Henry s s	Tenant m f	4
175	Gadbout, Adolphus		14 & 13	Henry s s	Tenant m f	4
176	Grant, Angus		J & K	Park n s	Freeholder m f	4
177	Gahan, Patrick		12	Park s s	Freeholder m f	4
288	Granton, Bernard	j	9	King n s	Tenant m f	4
116	Glasgow, James		16	Dibble n s	Tenant m f	4
451½	Gunn, James		17 & 18	George e s	Tenant m f	4
26	Halpin, P. K		14	Park s s	Tenant m f	4
41	Halladay, Robert		20	King n s	Tenant m f	4
55	Haley, Wm		8	King n s	Tenant m f	4
97	Haynes, Joseph		17	Henry n s	Tenant m f	4
99	Hill, Alfred	j	16	Henry n s	Tenant m f	4
102	Hibbard, Joseph		13	Henry n s	Tenant m f	4
154	Hughes, Wm		17 & 18	George e s	Tenant m f	4
169	Heck, George	j	½ 13 ½ 14	King n s	Tenant m f	4

No. on Roll.	NAME.	Jurors.	LOT.	STREET.	DESCRIPTION.	P.O. Adv.
339	Willard, Harper		W ½ 24	Water	Tenant m f	4
341	White, Bartholomew		47	King s s	Freeholder m f	4
342	White, J. B		47	King s s	Tenant m f	4
343	Wiser, J. P		45	King s s	Freeholder m f	4
344	Wiser, H. G		45	Water s s	Freeholder m f	4
352	Wiser, Frank	j	50 51	King n s	Freeholder m f	4
355	Wiser, Isaac	j	41 42	King s s	Freeholder m f	4
358	Walsh, John		54 55	Henry n s	Freeholder m f	4
364	Whitney, Calvin		31 32	King n s	Freeholder m f	4
365	Weir, James	j	36	Henry s s	Freeholder m f	4
371	Welsh, Owen		45 46	Dibble s s	Freeholder m f	4
375	Whitney, Albert		27 28 27 28	Dibble n s James s s	Freeholder m f	4
376	Whitney, James		7	James n s	Freeholder m f	4
377	Ward, Neafield		14 15 16 17	Zair w s	Freeholder m f	4
393	Walsh, John		39	Dibble s s	Freeholder m f	4
395	Woods, Joseph	j	42 44	Jessup n s	Freeholder m f	4
100	Watters, Patrick		39 & 40	King n s	Tenant m f	4

POLLING SUB-DIVISION NO. 3.

PART II.—Persons entitled to vote at Municipal Elections only.

8	Bray, Ann Jane	1 & 2	Ann w s	Freeholder	4
10	Brady, Ellen	20 & 21	Zair w s	Tenant	4
12	Blair, Margaret	22	Zair w s	Freeholder	4
34	Boyaird, Mary	20	King s s	Tenant	4
37	Brouse, Fanny	17 E½ 18	King s s	Freeholder	12
38	Brouse, W. H	17 & E½ 18	King s s	Freeholder	12
43	Bass, Asahael	29	King n s	Freeholder	8
44	Bass, Asahael S	29	King n s	Freeholder	8
47	Bradley, Mrs. Jane	25	King n s	Freeholder	4
56	Burton, Jane	29	Henry n s	Freeholder	4
59	Brackenberry, Julia	28½ 29½ 27	Henry n s	Freeholder	4
60	Briggs, Hannah	24	Henry n s	Freeholder	4
18	Chartier, Mrs. F	15	Water s s	Tenant	4
64	Coone, Mary	30	King s s	Freeholder	4
69	Cowan, Jane	30	King s s	Freeholder	4
70	Cowan, Catherine	30	King s s	Freeholder	4
71	Carey, Elizabeth	54	King n s	Freeholder	4
75	Crowley, Julia	54 55	Henry n s	Freeholder	4
78	Carruthers, Grace	43 44	Dibble s s	Freeholder	4
79	Chambers, Susan	51 52 53	Dibble s s	Freeholder	4
84	Chamberlin, E. H	3 & 4	West w s	Freeholder	4
85	Connell, W. S	39 40	Henry s s	Freeholder	4
87	Dungan, Catherine	26	King s s	Freeholder	4
99	Davis, John D	39 40	King n s	Freeholder	25
107	Dowsley, John	17	Hyde n s	Freeholder	4
114	Easton, John	47 49	Hyde s & OL	Freeholder	10

No. on Roll.	NAME.	Jurors.	LOT.	STREET.	Description.	P.O. Adds
43	Fraser, Margaret		1 & 2	East w s	Tenant	4
161	Farley, Ellen		182	East e s	Freeholder	4
166	Fell, Chester		2	Dibble s s	Freeholder	8
181	Gerald, Arahael		141 to 148 187 to 148	Wood s s Park n s	Freeholder	4
183	Gray, Latitia		1 & 2	James s s	Freeholder	4
177	Hughes, Alice		Pt I	King n s	Tenant	4
188	Horan, Ann		99	James n s	Freeholder	
192	Higgins, Ellen		78	Wood s s	Freeholder	4
194	Horan, Ann		176	Park n s	Freeholder	4
211	Keilty, Thomas		5	Henry n s	Freeholder	4
322	Kinsella, Margaret		3 & 4	King s s	Tenant	4
122	Leahy, Catherine		100	James n s	Freeholder	7
239	Lemon, Mary Jane		E½ of 3	Park n s	Freeholder	
359	Lyons, Charles			On Boats	Freeholder	1
254	Moran, Wm		11	Water s s	Freeholder	12
288	Mooney, James		1	King n s	Freeholder	19
315	Murphy, Bella		6	James n s	Tenant	4
330	Maley, Rebecca		30	King n s	Freeholder	4
276	McCrea Ann		P & 4	Park n s	Freeholder	18
280	McGannon, Wm		3	King n s	Freeholder	7
289	McCullough, W. T		1	King n s	Freeholder	19
206	McNally, Elizabeth		165 & 166	Park n s	Freeholder	4
209	McKeowin, Rosannah		199	East e s	Freeholder	4
303	McMillan, Harriett		3 & 4	Henry n s	Freeholder	4
328	McKnight, Robert		1	King s s	Freeholder	2
341	O'Neil, Mary		88 & 89	Dibble n s	Tenant	4
346	O'Connell David		57	Russell e s	Freeholder	
370	Peters, Wm		180 & 181	James n s	Freeholder	7
379	Poor, Catherine		5	King n s	Freeholder	4
385	Perrin, Libbie		W½ 6	Wood s s	Freeholder	4
392	Rood, Almira		E½ 88	James s s	Freeholder	4
393	Robinson, Elizabeth		96	East e s	Freeholder	4
396	Robinson, Sarah		4	Dibble s s	Freeholder	4
228	Stevens, Annie		pt 199	East e s	Tenant	4
414	Sutton, Ann		W½ 2	Park s s	Freeholder	4
417	Scott, Lucy		W½ 4 E½ 5	Park s s	Freeholder	4

STATEMENT OF ALTERATIONS BY JUDGE.

(Section 17, Sub-Section 1.)

BE IT REMEMBERED, that upon a final revision and correction of the List of Voters of the Municipality of the Town of Prescott for the year 1895, pursuant to the provisions of "The Ontario Voters' Lists Act, 1889", the following changes were duly made by me in the copies of the said list received by me from the Clerk of the said Municipality, viz:

1. The following persons are added to the said list:

N A M E.	Polling Sub-Division.	Part of List.	Property or other qualification.
Wm. Allen.	3	1	ark st. H. F.

2. The following persons are struck off the said List:

Wm. Allen.	1	1	Wood, s.s. Tennant M. F.

Witness my hand this 33rd. day of December, 1895.

James Reynolds

COUNTY JUDGE, Cos. of Leeds and Grenville.

C E R T I F I C A T E O F J U D G E.

I, James Reynolds, junior, Judge of the County Court of the United Counties of Leeds and Grenville, pursuant to Section 17, of "The Ontario Voters' Lists Act, 1889", do hereby certify that the annexed is a corrected copy of the List of Voters for the year 1895, received by me from the Clerk of the Municipality of the Town of Prescott in the said United Counties according to my revision and correction thereof pursuant to the provisions of the said Act.

Dated at the Town of Brockville this 33rd. day of December, A. D. 1895

James Reynolds

J U D G E.

P.O.Ad's	No. on Roll.	NAME.	Jurors.	LOT.	STREET.	DESCRIPTION.	P.O.Ad's
4	881	Poor, Joseph		5	King n s	Freeholder m f	4
4	888	Peters, George Sr.		2	Park n s	Freeholder m f	4
4				2	Wood s s		
4	330	Powell, W. sr.		4	King n s	Tenant m f	4
4	850	Purkis, Wm.	j	10	Water s s	Tenant m f	4
4							
4	284	Quinn, Bernard sr.		2	King n s	Tenant m f	4
4	318	Quinn, James		3 & 4	King s s	Tenant m f	4
4							
4	86	Robinson, Philip		43	Boundry w s	Tenant m f	4
4	167	Robertson, Robert		2	Dibble s s	Tenant m f	4
4	323	Rood, Wm		3 & 4	King s s	Tenant m f	4
4	308	Ryan, Patrick	j	7 & 6	Dibble n s	Freeholder m f	4
4	402	Rosebrook, John		1 & 2	Park s s	Freeholder m f	4
4	403	Robinson, W. G.		7	King s s	Freeholder m f	4
4	404	Rosebrook James		50	Russell e s	Freeholder m f	4
4	405	Raycroft, Thomas B.		C & D	North G.T.R	Freeholder m f	4
	461	Reid, John		48	Boundry w s	Tenant m f	4
4							
	60	Smith, Edward		202	King s s	Tenant m f	4
4	144	Sharp Albert E.	j	E½ 9	King s s	Tenant m f	4
	200	Sheridan, Joseph	j	pt 10	Water s s	Freeholder m f	4
4	268	Smith, Wm.		1 and E	Henry s s	Tenant m f	4
	245	Smith, John C.		3	Henry s s	Tenant m f	4
	248	Snider, John W.		2	Henry s s	Tenant m f	4
	409	Stephenson, Wm. H.		111 & 114	James n s	Freeholder m f	4
4	410	Slaven, Frank	j	84	Dibble n s	Freeholder m f	4
4	419	Scott, R. A	j	pt 9	Edward e s	Freeholder m f	4
4	422	Scott, Freeman	j	8	Florence w s	Freeholder m f	4
4	424	Scott, W. J		pt 9	Edward e s	Freeholder m f	4
4	425	Scott, Ellis		pt 9	Edward e s	Freeholder m f	4
4	426	Steed, Robert		pt 12	Edward e s	Freeholder m f	4
4	482	St Louis, Israel	j	pt 11	King s s	Tenant m f	4
4	113	Sutton, Mark		3	Park s s	Tenant m f	4
4							
	104	Taylor, J. M.		1	Dibble s s	Tenant m f	4
4	176	Tyrie, James	j	1	King s s	Tenant m f	4
4	191	Taylor, Johnathan		95	East e s	Tenant m f	4
4	865	Taylor, Thomas		58	James s s	Tenant m f	4
4	874	Thompson, Wm.		186	Wood n s	Tenant m f	4
4							
4	432	Vosburg, Samuel		W½ 3	Park n s	Freeholder m f	4
4							
4	22	Whitney, George	j	200	East e s	Tenant m f	4
4	79	Wright, W. J		6	Vanko'net w s	Tenant m f	4
4	98	Woods, John A.		181	East e s	Tenant m f	4
4	141	Whitney, George	j	9	King s s	Tenant m f	4
4	148	Whitney, Erastus	j	E½ 9	King s s	Tenant m f	4
	189	Wilkins, James	j	99	James n s	Tenant m f	4

POLLING SUB-DIVISION NO. 2.

Comprising the CENTRE WARD of the Town of Prescott.

PART I.—Persons entitled to vote at both Municipal Elections and Elections to the Legislative Assembly.

No. on Poll.	NAME.	Jurors.	LOT.	STREET.	DESCRIPTION.	P.O.Adr.
1	Allen, Thomas	j	E	Edward w s	Freeholder m f	4
158	Anderson, Robert		17 & 18	George e s	Tenant m f	4
887	Anderson, B. B		10	George w s	Tenant m f	4
	Allen Wm			Park St	m. f.	
2	Birks, George		E ½ 18	King n s	Freeholder m f	4
10	Buckly, James		pt 18	King n s	Freeholder m f	4
15	Barton, Joseph		D	Edward w s	Tenant m f	4
17	Bovaird, John	j	28	Park n s	Freeholder m f	4
27	Bertrand, Alden		13	Park s s	Freeholder m f	4
82	Brady, Nelson		12	James n s	Freeholder m f	4
88	Brown, W. S		25	James n s	Freeholder m f	4
84	Buckly, W. P		8	James s s / Dibble n s	Freeholder m f	4
85	Bradley, James	j	23	Henry s s	Freeholder m f	4
89	Brimston, James		pt 16	Henry s s	Freeholder m f	4
47	Black, John		6	Henry s s	Tenant m f	4
68	Barton, Norton E		16 & 17	Walker w s	Tenant m f	4
75	Brennan Wm		11	Dibble n s	Tenant m f	4
91	Barton, W. J		16 & 17	Henry s s	Tenant m f	4
101	Brimson, Henry		16	Henry n s	Tenant m f	4
124	Bolton, Robert	j	13 & 14	Dibble s s	Tenant m f	4
138	Bennett, H. W		9	West e s	Tenant m f	4
147	Bertrand, Peter		G	Edward w s	Tenant m f	4
157	Bean, Wm		17 & 18	George e s	Tenant m f	4
166	Baker, Charles	j	14 & 13	King n s	Tenant m f	4
260	Bruder, W. J		H	Edward w s	Tenant m f	4
296	Black, Arthur		17	King n s	Tenant m f	4
865	Brimson, Wm		20	James n s	Tenant m f	4
884	Brown, W. S		2	Park n s	Tenant m f	4
897	Bissell, T. E	j	21	King n s	Tenant m f	4
18	Christie, James		7	Wood n s	Tenant m f	4
48	Connell, Thomas		11	King n s	Freeholder m f	4
45	Coates, J. B		7	Henry s s	Freeholder m f	4
47	Cowan, Joseph		6	Henry s s	Freeholder m f	4
47	Cowan, Charles		6	Henry s s	Freeholder m f	4
49	Coates, Thomas sr		pt 7	King n s	Freeholder m f	4
54	Carrey, John	j	8	King n s	Freeholder m f	4
63	Cairns, James		13 & 14	James n s	Freeholder m f	4
65	Cairns, Salathiel	j	13 & 14	James n s	Tenant m f	4
69	Champagne, Wm		15	Walker w s	Freeholder m f	4
70	Corbin, J. S		10	Walker w s	Freeholder m f	4
77	Coyle, Patrick		9	Henry n s	Freeholder m f	4
207	Carman, D. E	j	11	King n s	Tenant m f	4
210	Conlon, J. T		16	King n s	Tenant m f	4
803	Clint, James		15	James n s	Tenant m f	4

Technical and Bibliographic Notes / Notes techniques et bibliographiques

The Institute has attempted to obtain the best original copy available for filming. Features of this copy which may be bibliographically unique, which may alter any of the images in the reproduction, or which may significantly change the usual method of filming, are checked below.

L'Institut a microfilmé le meilleur exemplaire qu'il lui a été possible de se procurer. Les détails de cet exemplaire qui sont peut-être uniques du point de vue bibliographique, qui peuvent modifier une image reproduite, ou qui peuvent exiger une modification dans la méthode normale de filmage sont indiqués ci-dessous.

- [x] Coloured covers/ Couverture de couleur
- [x] Covers damaged/ Couverture endommagée
- [ ] Covers restored and/or laminated/ Couverture restaurée et/ou pelliculée
- [ ] Cover title missing/ Le titre de couverture manque
- [ ] Coloured maps/ Cartes géographiques en couleur
- [ ] Coloured ink (i.e. other than blue or black)/ Encre de couleur (i.e. autre que bleue ou noire)
- [ ] Coloured plates and/or illustrations/ Planches et/ou illustrations en couleur
- [ ] Bound with other material/ Relié avec d'autres documents
- [ ] Tight binding may cause shadows or distortion along interior margin/ La reliure serrée peut causer de l'ombre ou de la distorsion le long de la marge intérieure
- [ ] Blank leaves added during restoration may appear within the text. Whenever possible, these have been omitted from filming/ Il se peut que certaines pages blanches ajoutées lors d'une restauration apparaissent dans le texte, mais, lorsque cela était possible, ces pages n'ont pas été filmées.

- [ ] Coloured pages/ Pages de couleur
- [x] Pages damaged/ Pages endommagées
- [ ] Pages restored and/or laminated/ Pages restaurées et/ou pelliculées
- [x] Pages discoloured, stained or foxed/ Pages décolorées, tachetées ou piquées
- [x] Pages detached/ Pages détachées
- [x] Showthrough/ Transparence
- [x] Quality of print varies/ Qualité inégale de l'impression
- [ ] Continuous pagination/ Pagination continue
- [ ] Includes index(es)/ Comprend un (des) index

Title on header taken from:/ Le titre de l'en-tête provient:

- [ ] Title page of issue/ Page de titre de la livraison
- [ ] Caption of issue/ Titre de départ de la livraison
- [ ] Masthead/ Générique (périodiques) de la livraison

- [x] Additional comments:/ Commentaires supplémentaires: Addenda sheets affixed to inside of back cover.

This item is filmed at the reduction ratio checked below/
Ce document est filmé au taux de réduction indiqué ci-dessous.

10X	12X	14X	16X	18X	20X	22X	24X	26X	28X	30X	32X
					✓						

No. on Roll.	NAME.	Jurors.	LOT.	STREET.	DESCRIPTION.	P.O.Adv
180	Henry, Thomas	j	pt 7	Edward w s	Freeholder m f	4
182	Hoy, Samuel		5	Edward w s	Freeholder m f	4
183	Hoy, W. J		5	Edward w s	Freeholder m f	4
189	Hulbert Wm	j	pt 19	Henry n s	Tenant m f	4
19[illegible]	Henry, Wm		pt 14	Henry s s	Tenant m f	4
197	Hollingsworth, John		11	Henry s s	Tenant m f	4
20[illegible]	Hughes, John		9	Henry s s	Freeholder m f	4
202	Hughes, Bernard		9	Henry s s	Freeholder m f	4
204	Horwood, H		8	Henry s s	Freeholder m f	4
208	Harding, R. W		16	King n s	Freeholder m f	4
20[illegible]	Harding, A. O		16	King n s	Tenant m f	4
214	Hart, M. W		pt 18	Henry n s	Tenant m f	4
215	Hough, Alfred		pt 22	Henry s s	Freeholder m f	4
265	Hughes, Rev. S. J		19	James s s	Tenant m f	4
312	Henderson, W. H		21	James n s	Tenant m f	4
380	Hughes, John jr		12	King n s	Tenant m f	4
401	Huntington, Erastus	j	F	Edward w s	Tenant m f	4
120	Hiscox, Nelson		18 & 14	Dibble s s	Tenant m f	4
23	Jemmett, Francis,		15 E½ 16	Park s s	Tenant m f	4
81	Judge, Charles		9	James n s	Tenant m f	4
223	Jordan, Arthur	j	W½ 15	Dibble s s	Freeholder m f	4
224	Jones, W. J		12 & 11	Dibble s s	Freeholder m f	4
229	Jenkisson, Walter	j	21	Park n s	Tenant m f	4
282	Jacob, William	j	pt 22	Henry s s	Freeholder m f	4
877	Julian, Thomas	j	pt 6	King n s	Tenant m f	4
4	Kelly, Geo. J		E½ 18	King s s	Tenant m f	4
11	Keeler, Albert	j	pt 18	King n s	Tenant m f	4
16	Kirkie, Frank		L & K	Park n s	Tenant m f	4
240	Keeler, Ephrain		pt 14	Park n s	Freeholder m f	4
241	Knapp, F. A		18	Dibble n s	Freeholder m f	4
242	Kelly, Arthur D		18	Dibble n s	Tenant m f	4
256	King, James	j	17	King n s	Tenant m f	4
299	Keeler Charles	j	20	King n s	Tenant m f	4
322	Knapp, George		W½ 10	Park s s	Tenant m f	4
346	Kanavanagh, James	j	pt 11	King n s	Tenant m f	4
359	Kelly, Thomas	j	10 & E½ 11	James n s	Tenant m f	4
155	King, David		17 & 18	George e s	Tenant m f	4
80	Leason, Stafford		9	James n s	Tenant m f	4
98	Lavery, Frank		18	Henry n s	Tenant m f	4
141	Lewin, Rev. Wm		8 & 9	Dibble s s	Tenant m f	4
174	Lee, R. J		½ 14 ½ 18	Henry s s	Tenant m f	4
245	Loney, John	j	10 & 11	Henry n s	Freeholder m f	4
246	Ladouceur Gideon,		19	Henry s s	Freeholder m f	4
251	Lantier, John,		20	Henry n s	Tenant m f	4
8	Miller, Norton		E½ 18	King n s	Tenant m f	4
74	Masterson, Rev. J		11	Dibble n s	Tenant m f	4
145	Miller, John H		20	Henry s s	Tenant m f	4

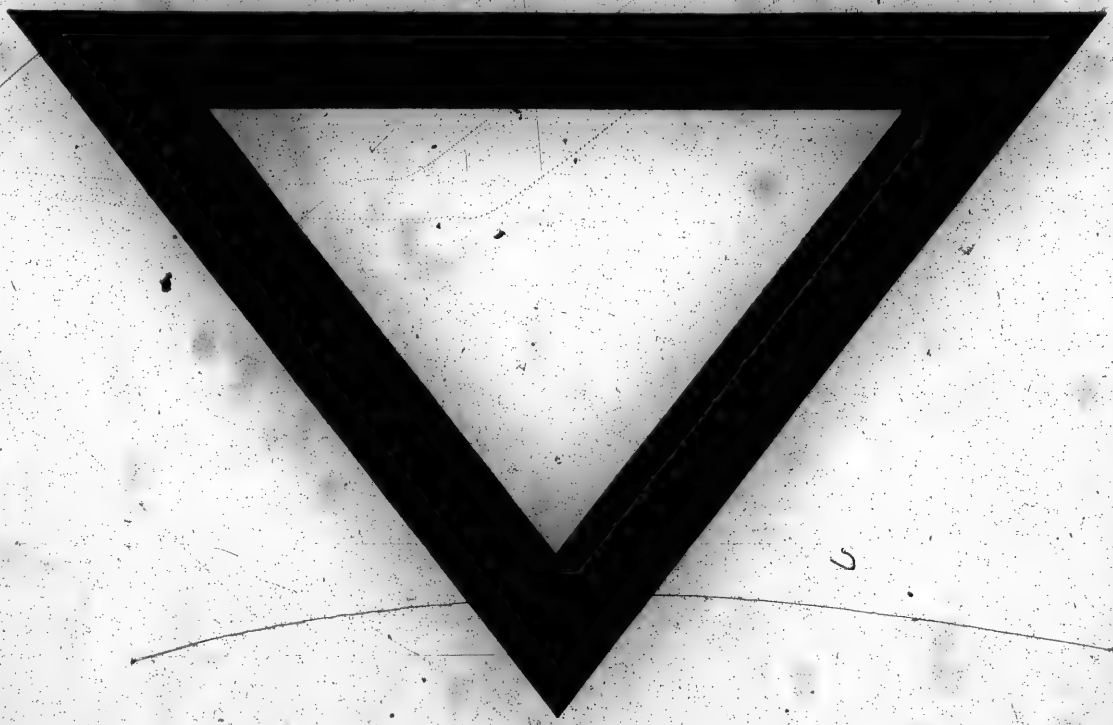

No. on Roll.	NAME.	Jurors	LOT.	STREET.	DESCRIPTION.	P.O. d's
270	Martin, T. E		8	Henry n s	Freeholder m f	4
271	Moss, S. H		5	Dibble n s	Freeholder m f	4
400	Merrin, Henry		11 & 12	Edward e s	Tenant m f	4
81	McFarlane, Wm	j	W ½ 4	James n s	Tenant m f	4
240	McKee, Robert		20	King s s	Freeholder m f	4
242	McFadden, Albert	j	58 & 56	Dibble n s	Freeholder m f	4
244	McCrea, Patrick		2	Henry s s	Freeholder m f	4
291	McGuiggan, Peter		165	Park s s	Freeholder m f	4
292	McCartin, Daniel	j	98	James n s	Freeholder m f	4
293	McCartin, Daniel P		97	Park s s	Freeholder m f	4
295	McNally, John		160	Park n s	Freeholder m f	4
297	McNally, Henry jr		165 & 166	Park n s	Tenant m f	4
298	McCrea, James		172&173&O L	Park n s	Tenant m f	4
302	McInnis, Wm	j	1	King n s	Freeholder m f	4
304	McMillan, Daniel	j	3 & 4	Henry n s	Tenant m f	4
401	McGinnis, James		11 & 12	Edward e s	Tenant m f	4
415	McGinnis, James		W ½ 2	Park s s	Tenant m f	4
418	McLoughlin, John	j	5 & 4	Henry s s	Tenant m f	4
448	McGannon, John		171	Park n s	Tenant m f	4
887	Nunn, Wm		125 pt 107 & 115	Park s s; James n s	Freeholder m f	4
888	Nunn, Arthur R		125 pt 107 & 115	Park n s; James s s	Freeholder m f	4
889	Nunn, Frank A		125 107 & 115	Park n s; James s s	Freeholder m f	4
82	O'Brien, Wm		W ½ 4	James n s	Tenant m f	4
281	O'Flynn, John jr	j	3	King n s	Tenant m f	4
319	O'Flynn, Michael	j	3 & 4	King s s	Tenant m f	4
340	O'Neil, Andrew	j	88 & 89	Dibble n s	Freeholder m f	4
342	O'Connor, John		6	Florence w s	Freeholder m f	4
343	O'Leary, John		C	Wood n s	Freeholder m f	4
344	O'Leary, James		D	Wood n s	Freeholder m f	4
348	O'Shea, Joseph		17 & 18	King s s	Freeholder m f	4
412	O'Keefe, Thomas		5 & 4	Henry s s	Tenant m f	4
115	Parker, Willard		5	King s s	Tenant m f	4
158	Purtel, James		188	Wood s s	Tenant m f	4
301	Padget, Alexander	j	199	East e s	Tenant m f	4
329	Powell, Wm		1	King s s	Tenant m f	4
332	Poor, Frank	j	89	King n s	Tenant m f	4
349	Purkis, I. D		10	Water s s	Freeholder m f	4
355	Peterson, Samuel		7 & 8	Water s s	Tenant m f	4
358	Plumb, Isaac			On Boats	Freeholder m f	4
360	Pritchard, Frank		8	King s s	Freeholder m f	4
361	Powell, Henry		60 & 61	Dibble n s	Freeholder m f	4
362	Powell, John sr		60 & 61	Dibble n s	Tenant m f	4
366	Powell, John jr		102	James n s	Freeholder m f	4
369	Press, Edward		72 70	Dibble n s; James s s	Freeholder m f	4
372	Pumple, Edward		186	Wood n s	Freeholder m f	4

No. on Roll.	NAME.	Jurors.	LOT.	STREET.	DESCRIPTION.	P.O. Adds.
42	Thomblinson, Ann		1 & 2	East w s	Tenant	4
427	Tucker, Ellen		4	East w s	Freeholder	4
428	Tyner, Ellen		18	Wood n s	Freeholder	4
429	Tracy, Thomas J		pt 11	King s s	Freeholder	12
438	Wallace, Wm., jr		75 76	James s s Dibble n s	Freeholder	9
440	Wallace, Wm., sr		134	James n s	Freeholder	15
442	Wilkinson, H. M		171	Park n s	Freeholder	4
444	Wallace, Mary		170	Park n s	Freeholder	4
453	Walsh, Mary		1 & 2	James n s	Tenant	4
457	Watson, John		2	Park n s	Freeholder	7
464	Walsh, Annie		2	Water s s	Tenant	4
465	Young, Mary		1, 2, 3, 4	King s s	Freeholder	4

POLLING SUB-DIVISION NO 1.

PART III.—Persons entitled to vote at Elections for the Legislative Assembly only.

17	Blake, Thomas	55	James s s	o s, m f	4
15	Burns, Joseph	2	James n s	o s, m f	4
51	Bowers, Wm	pt 5	King n s	m f	4
312	Bolton, James	6	James n s	m f	4
72	Coates, Stanley H	37	James s s	o s, m f	4
85	Campbell, Duncan, jr	40	King n s	m f	4
86	Campbell, George	40	King n s	m f	4
87	Campbell Fred	40	King n s	m f	4
259	Craig, Charles	pt 1	King n s	m f	4
118	Debeau, Edward	12	King s s	m f	4
219	Ferguson, Wellington	12	King s s	m f	4
321	Fitzsimons, John	3 & 4	King s s	m f	4
178	Hughes, John	1	King s s	m f	4
179	Hughes, James	1	King s s	m f	4
193	Higgins, John	78	Wood s s	o s, m f	4
198	Henderson, Rufus	7 & 8	King s s	m f	4
387	Henry, George	4	Wood s s	m f	4
388	Henry, Samuel	4	Wood s s	m f	4
54	Johnston, Alex	pt 7	King s s	m f	4

207

85
180
224
206

164
165
272
316
383
384
308
356
48

320

159
385
382
384

285

394
407

50
386
423

449
451
459
58

No. on Roll.	NAME.	Jurors.	LOT.	STREET.	DESCRIPTION.	P.O.Adds
236	White, Samuel		2	Dibble n s	Tenant m f	4
247	Willoughby, O. A.	j	2	Henry n s	Tenant m f	4
437	Whitney, John		71, 74	James s s	Tenant m f	4
441	Wallace, Harry		184	James n s	Tenant m f	4
448	Welsh, Wm. R., sr		180	East e s	Freeholder m f	4
450	Wilkinson, George		4	Dibble n s	Freeholder m f	4
452	Wert, Wm		1	Dibble n s	Freeholder m f	4
454	Whitney, Comfort	j	pt 10	Edward e s	Freeholder m f	4
456	Willard, Nelson		pt 11	King s s	Freeholder m f	4
458	Wardrop, George		42	Russell e s	Freeholder m f	4
462	Walsh, George		2	Water s s	Tenant m f	4
463	Walsh, Philip		2	Water s s	Tenant m f	4
871	Whitney, John		127	James n s	Tenant m f	4
294	Young, John		97	Park s s	Tenant m f	4

POLLING SUB-DIVISION NO. 1.

PART II.—Persons entitled to vote at Municipal Election only.

4	Averell, James		28	Water s s	Freeholder	1
57	Adams, Mrs John		pt 12	King s s	Tenant	4
6	Bray, Ann Jane		47	Russell e s	Freeholder	4
9	Blake, Susan		55	James n s	Freeholder	4
11	Boyd, S. I.		pt 6	King s s	Freeholder	19
21	Boyd, Bella		200	East e s	Freeholder	
33	Black, Jane		W½ 5	Park n s	Freeholder	8
41	Barry, Julia		1 & 2	East e s	Freeholder	4
55	Brouse, Harry		pt 12	King n s	Freeholder	15
136	Burk, Maria		C	Wood n s	Tenant	4
368	Beamish, Julia		E½ 93	East e s	Tenant	4
389	Baker, Thomas		pt 1	King s s	Freeholder	19
107	Cowan, Jane		3	Dibble s s	Freeholder	4
108	Cowan, Catherine		3	Dibble s s	Freeholder	4
114	Church, H. H.		pt 5	King s s	Freeholder	1
178	Collins, Bridget		pt 4	Park n s	Tenant	4
279	Chambers, Elizabeth		pt 4	Park n s	Tenant	4
124	Delaney, Emma		92	East e s	Freeholder	4
126	Delaney, Harriett		91	East e s	Freeholder	4
127	Dixon, Obediah		100	Park s s	Freeholder	8
135	Donnelly, Catherine		C	Wood n s	Freeholder	9
262	Driscoll, Ann		1 & E	Henry s s	Tenant	4
150	Ellis, W. E.		5, 6 & 7	James s s	Freeholder	6

No. on Roll.	NAME.	Jurors.	LOT.	STREET.	DESCRIPTION.	P.O.Adr.
175	Kavanagh, Thomas		30	James n s	Freeholder m f	4
			30	Dibble n s		
178	Keevil, George	j	68	Sophia e s	Freeholder m f	4
140	Lefevre, Edmund		16	King s s	Tenant m f	4
179	Lane, George	j	23 22	St. Law e s	Freeholder m f	4
188	Lane, Ellis S.	j	50	Henry n s	Freeholder m f	4
184	Lavere, Wm.		61	Sophia e s	Freeholder m f	4
189	Launare, Peter		19	King s s	Tenant m f	4
249	Labatt, G. T.	j	27	King s s	Freeholder m f	4
311	Littlejohn, Freeman		31	Henry n s	Tenant m f	4
277	Lane, Ezra	j	26	King n s	Tenant m f	4
97	Moran, Ambrose	j	28	King w s	Tenant m f	4
99	Masters, Wm.		39 40	King n s	Tenant m f	4
192	Mossman, W. H.	j	47 48 49	Dibble s s	Tenant m f	4
195	Mayberry, John		33 34	King n s	Freeholder m f	4
197	Moran, Michael		W U V	G T R s s	Freeholder m f	4
198	Mundle, John		28	Henry s s	Freeholder m f	4
200	Morrow, Wm.		47 48	James s s	Freeholder m f	4
207	Miller, Norton		3 4 5	Ann w s	Freeholder m f	4
209	Mead, Richard		56 ½ 57	Henry n s	Freeholder m f	4
222	Mason, George		26	St. Law w s	Freeholder m f	4
368	Mundle, Edward		32	Henry n s	Tenant m f	4
400	Marshall, Torrence		27	Hyde s s	Tenant m f	4
81	McCrea, James		6	Hyde ss & e l	Tenant m f	4
187	McGrory, Wm.	j	19	King s s	Freeholder m f	4
206	McDermott, Edward		36	Dibble s s	Freeholder m f	4
211	McCoy, John	j	61	Dibble s s	Freeholder m f	4
218	McPherson, Moses		8	Jessup s s	Freeholder m f	4
			12 13	Zair e s		
219	McCarthy, Richard	j	28 29	St. Law w s	Freeholder m f	4
220	McCrea, Patrick		13 14	St. Law w s	Freeholder m f	4
278	McPherson, Crawford		19 20 21 22	St. Law e s	Tenant m f	4
281	McDermott, Michael		39	King s s	Tenant m f	4
282	McDermott, John		39	King s s	Tenant m f	4
308	McGarr, James		68 & 69	Sophia s s	Tenant m f	4
287	O'Reilly, J. R.		29	James s s	Freeholder m f	4
			29	Dibble n s		
394	O'Brien, Richard		12 3	West w s	Tenant m f	4
90	Purtel, James		26	King s s	Tenant m f	4
238	Parkis, I. D.		60	Jessup s s, o l	Freeholder m f	4
265	Plumb, I. W.		21 22 23	Water s s	Freeholder m f	4
267	Plumb, Charles sr.		20	Water s s	Freeholder m f	4
268	Plumb, W. H.	j	20	Water s s	Tenant m f	4
212	Powell, Henry		37 & 39	Dibble s s	Tenant m f	4

No. in Roll	NAME.	Jurors.	LOT.	STREET.	DESCRIPTION.	P.O. adv.
184	Ryan, Albert	j	11 12	Ry. Ave	Tenant m f	4
208	Rankin, John		40 41	Dibble s s	Tenant m f	4
275	Richardson, Robert	j	28	King s s	Freeholder m f	4
276	Rook, George	j	26	King n s	Tenant m f	4
280	Robinson, M. J	j	89	King s s	Freeholder m f	4
284	Robinson, W. G	j	26	Henry n s	Freeholder m f	4
285	Robinson, H. G	j	26 27	Dibble s s	Tenant m f	4
287	Raney, James	j	41	Dibble s s	Freeholder m f	4
288	Redmond, John	j	46	Ann e s	Freeholder m f	4
289	Redmond, Thos		46	Ann e s	Tenant m f	4
290	Rankin, Hugh		50 51 52	Ann w s	Freeholder m f	4
292	Row, Charles		4 & 5	West w s	Freeholder m f	4
306	Redmond, Thos. jr		48	King n s	Tenant m f	4
41	Sankey, Dr		17 E½ 18	King s s	Tenant m f	4
89	Shaver, Edgar		26	King s s	Tenant m f	4
94	Stephenson, W H		27	King s s	Tenant m f	4
181	Scott, Wm		37	King s s	Tenant m f	4
194	Scott, Edward		45	King n s	Tenant m f	4
199	Sperance, Thos		28	Henry s s	Tenant m f	4
212	Stone, Frederick	j	61	Dibble s s	Tenant m f	4
217	Stentiford, Charles		6	Jessup s s	Tenant m f	4
262	Smith, John		27	King s s	Tenant m f	4
296	Snider, George		14	Zair e s	Tenant m f	4
299	Smith, John A		16	King s s	Freeholder m f	4
300	Stoddart, James		16	King s s	Tenant m f	4
312	Sharp, H. J	j	25	Henry n s	Freeholder m f	4
313	Sharp, Henry sr		27	Henry n s	Freeholder m f	4
314	Sharp, Frederick	j	40	Ann e s	Freeholder m f	4
315	Smith, Robert		46	Henry s s	Freeholder m f	4
318	Slattery, Thomas		34 35	Dibble s s	Freeholder m f	4
319	Steel, Joseph		6	James n s	Freeholder m f	4
323	Shaw, John S	j	37 36	Jessup s s	Freeholder m f	4
327	Storey, James		70	Sophia e s	Freeholder m f	4
328	Smith, John		R S	G T R n s	Freeholder m f	4
389	Slattery, James		35	Henry n s	Tenant m f	4
100	Smith, Wm	j	57	Henry n s	Tenant m f	4
88	Tyrie, John		26	King s s	Tenant m f	4
120	Tobin, Michael	j	5	West w s	Tenant m f	4
188	Townsend, Edward		7 & 8	Josephene e s	Tenant m f	4
268	Typher, Albert		27	King s s	Tenant m f	4
297	Trennaman, John		27	Jessup n s	Tenant m f	4
333	Turnbull, James		30	King n s	Freeholder m f	4
334	Turner, John		37 38	Henry s s	Freeholder m f	4
69½	Tripp, Archibald		36	King s s	Tenant m f	4
5	White, H. B		1 & 2	Ann w s	Tenant m f	4
13	Whitney, Samuel		22	Zair w s	Tenant m f	4
66	Whitney, Erastus		30	King s s	Tenant m f	4
124	West, W. W		48	Henry s s	Tenant m f	4
337	Willard, Nelson		22 23 24 25	King s s	Freeholder m f	4